

Page #1

Pathway Title: Chronic obstructive pulmonary disease: Initial diagnosis

Last Updated Date: 06/Jan/2020

Consulted Date: 19/Mar/2020 2:25:32 GMT-05:00

Pathway ID: 119989

Pathway Version: 6.0

Disclaimer:

This copy of the UpToDate Pathway includes the algorithm only. Go to <https://pathways.uptodate.com/pathway/119989> to review the complete and most current version of the pathway.

The Licensed Materials describe basic principles of diagnosis and therapy. The information provided in the Licensed Materials is no substitute for individual patient assessment based upon the healthcare provider's examination of each patient and consideration of laboratory data and other factors unique to the patient. The Licensed Materials should be used as a tool to help the user reach diagnostic and treatment decisions, bearing in mind that individual and unique circumstances may lead the user to reach decisions not presented in the Licensed Materials. The opinions expressed in the Licensed Materials are those of its authors and editors and may or may not represent the official position of any medical societies cooperating with, endorsing or recommending the Licensed Materials. [Read more \(https://www.uptodate.com/legal/license\)](https://www.uptodate.com/legal/license)

Page #2

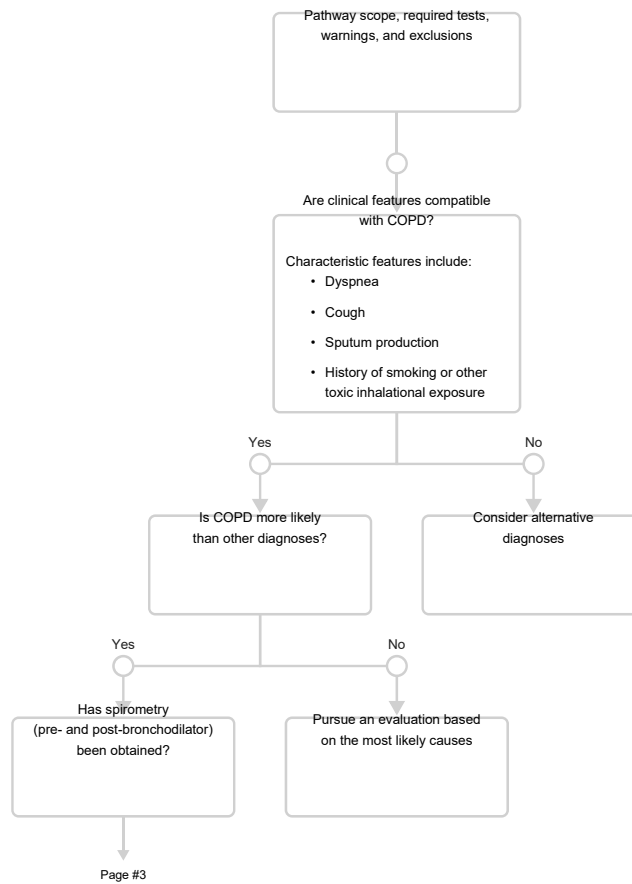

Page #3

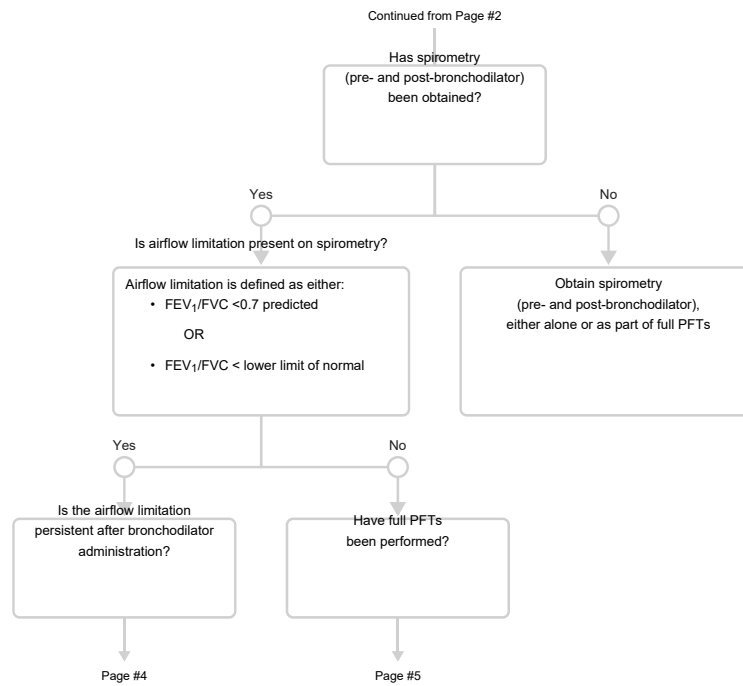

Page #4

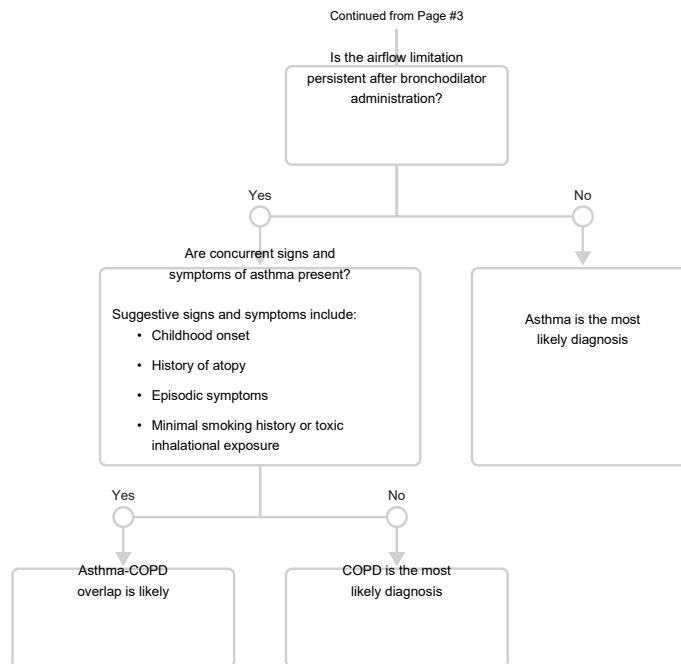

Page #5

